







Albany Court, Trenmar Gardens, Kensal Green, London NW10 6BR  
£1,400 pcm



## PROPERTY DESCRIPTION

AVAILABLE NOW...

A ONE BEDROOM first floor apartment set on a popular road in Kensal Green. The property is conveniently located for both Kensal Green and Willesden Junction Bakerloo and Overground Stations as well as a number of bus services and shopping amenities.

Benefits include SPACIOUS LIVING ROOM, FITTED KITCHEN, BATHROOM and BEDROOM.

## POINTS OF INTEREST

- AVAILABLE NOW
- ONE BEDROOM APARTMENT
- FIRST FLOOR
- GREAT LOCATION
- CLOSE TO KENSAL GREEN STATION
- CLOSE TO WILLESDEN JUNCTION STATION
- RECENTLY DECORATED

# Albany Court Trenmar Gardens NW10 6BR

Approx Gross Internal Area = 35.6 sq m / 383 sq ft

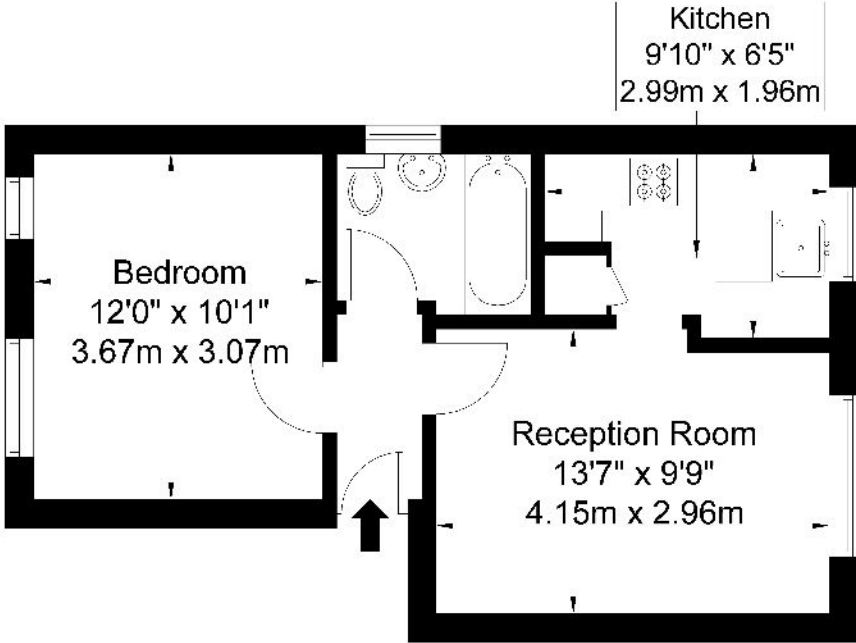

First Floor

Ref

Copyright **BLEU PLAN**

The Floor plan is not to scale and measurements and areas shown are approximate and therefore should be used for illustrative purposes only. The plan has been prepared in accordance with the RICS code of Measuring Practice and whilst we have confidence in the information produced it must not be relied on. If there is any aspect of particular importance, you should carry out, or commission your own inspection of the property.  
Copyright @ BLEUPLAN