

, 87, Tavistock Avenue, Greenford, UB6 8AN

Guide Price £715,000





## Floor Plan

**Tavistock Avenue, UB6 8AN**

Approx Gross Internal Area = 138.09 sq m / 1486 sq ft  
Restricted Head Height / Eaves Storage = 18.13 sq m / 195 sq ft  
Outbuilding = 16.81 sq m / 181 sq ft  
Total = 173.03 sq m / 1862 sq ft

Reduced headroom below 1.5m / 5'0"

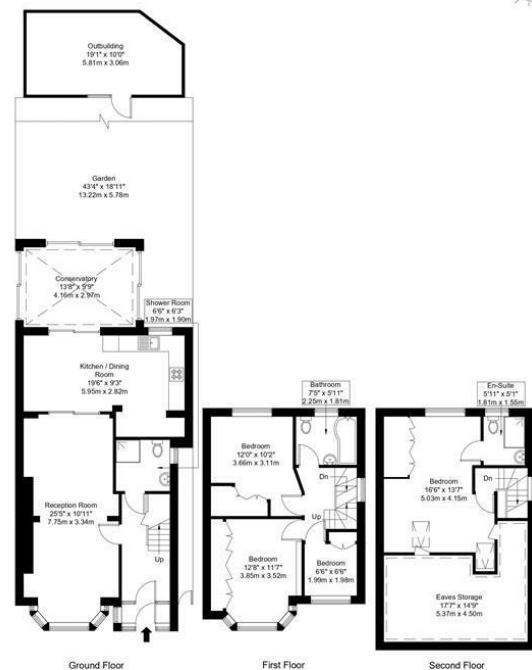

Ref :

Copyright

BLEU  
PLAN

The Floor plan is not to scale and measurements and areas shown are approximate and therefore should be used for illustrative purposes only. The plan has been prepared in accordance with the RICS code of Measuring Practice and whilst we have confidence in the information produced it must not be relied on. Maximum lengths and widths are represented on the floor plan. If there is any aspect of particular importance, you should carry out or commission your own inspection of the property.

Copyright © BleuPlan

Daniels are proud to present this beautifully extended family home, featuring both a ground floor extension and a loft conversion that have transformed the property into a spacious and modern living space.

Immaculately presented throughout, the home offers three contemporary bathrooms/shower rooms, including a stylish ensuite to the loft room. The extended ground floor is further enhanced by a bright rear conservatory, providing additional living space ideal for family life or entertaining. This is a true turnkey property—ready to move into with no work required.

Tavistock Avenue is a quiet residential street just a short walk from Perivale Central Line Station, offering excellent access to Central London. Families will appreciate the selection of highly regarded local schools, including Perivale Primary, Selborne Primary, Vicars Green Primary, Brentside High School and William Perkin.

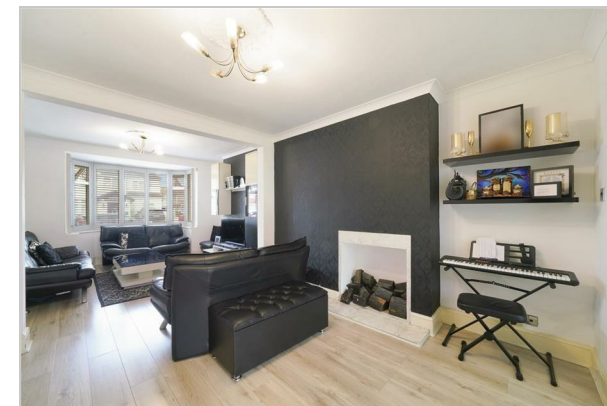
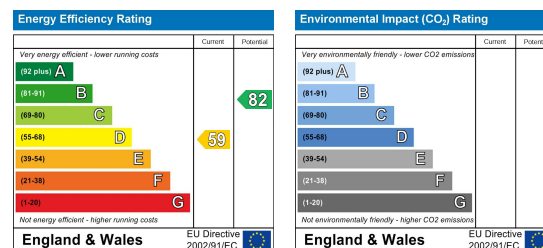

## Sudbury

35 Court Parade, Sudbury  
Middlesex HA0 3HS

Sales 020 8904 4888  
Lettings 020 8452 7999  
E [sudbury@danielsestateagents.co.uk](mailto:sudbury@danielsestateagents.co.uk)

## Wembley

438 High Road, Wembley  
Middlesex HA9 6AH

Sales 020 8900 2811  
Lettings 020 8452 7999  
E [wembley@danielsestateagents.co.uk](mailto:wembley@danielsestateagents.co.uk)

## Neasden

352 Neasden Lane, Neasden  
London NW10 0AD

Sales 020 8452 7000  
Lettings 020 8452 7999  
E [neasden@danielsestateagents.co.uk](mailto:neasden@danielsestateagents.co.uk)

## Willesden Green

33 Walm Lane, Willesden Green  
London NW2 5SH

Sales 020 8452 7000  
Lettings 020 8452 7999  
E [willesden.green@danielsestateagents.co.uk](mailto:willesden.green@danielsestateagents.co.uk)

## Kensal Rise

77 Chamberlayne Road, Kensal Rise  
London NW10 3ND

Sales 020 8969 5999  
Lettings 020 8969 5999  
E [kensalrise@danielsestateagents.co.uk](mailto:kensalrise@danielsestateagents.co.uk)