

**Sales:** 020 8452 7000  
**Lettings:** 020 8900 2121  
**Email:** neasden@danielsestateagents.co.uk  
www.danielsestateagents.co.uk

**daniels**  
danielsestateagents.co.uk



## Tanfield Avenue

Neasden, London, NW2 7RT

**£800,000**





# Tanfield Avenue, NW2 7RT

Approx Gross Internal Area = 145.8 sq m / 1569 sq ft  
Eaves Storage/ RHH = 11.8 sq m / 127 sq ft  
Outbuilding = 24.34 sq m / 261 sq ft  
Total = 181.91 sq m / 1958 sq ft

= Reduced headroom below 1.5m / 5'0

Ground Floor

Second Floor

First Floor

Ref : Copyright : **BLEU PLAN**

The Floor plan is not to scale and measurements and areas shown are approximate and therefore should be used for illustrative purposes only. The plan has been prepared in accordance with the RICS code of Measuring Practice and whilst we have confidence in the information produced it must not be relied on. Maximum lengths and widths are represented on the floor plan. If there is any aspect of particular importance, you should carry out or commission your own inspection of the property.  
Copyright © BleuPlan

- ## Energy Efficiency Graph

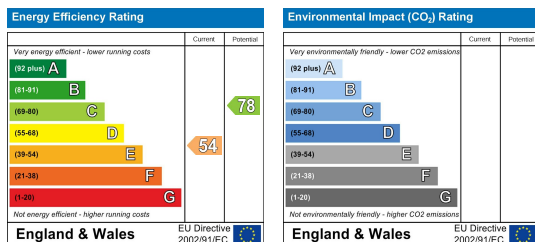

These particulars, whilst believed to be accurate are set out as a general outline only for guidance and do not constitute any part of an offer or contract. Intending purchasers should not rely on them as statements of representation of fact, but must satisfy themselves by inspection or otherwise as to their accuracy. No person in this firm's employment has the authority to make or give any representation or warranty in respect of the property.

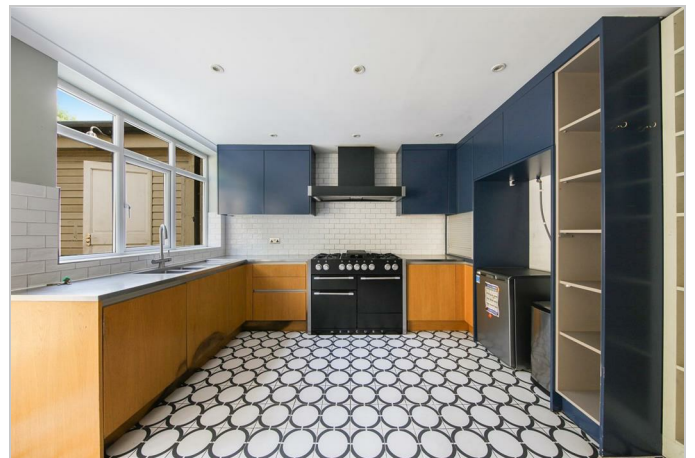

35 Court Parade, Sudbury  
Middlesex HA0 3HS  
**Sales** 020 8904 4888  
**Lettings** 020 8452 7999  
E [sudbury@danielsestateagents.co.uk](mailto:sudbury@danielsestateagents.co.uk)

438 High Road, Wembley  
Middlesex HA9 6AH

**Sales** 020 8900 2811  
**Lettings** 020 8452 7999  
E [wembley@danielsestateagents.co.uk](mailto:wembley@danielsestateagents.co.uk)

352 Neasden Lane, Neasden  
London NW10 0AD

**Sales** 020 8452 7000  
**Lettings** 020 8452 7999  
E [neasden@danielsestateagents.co.uk](mailto:neasden@danielsestateagents.co.uk)

33 Walm Lane, Willesden Green  
London NW2 5SH

**Sales** 020 8452 7000  
**Lettings** 020 8452 7999  
E [willesden.green@danielsestateagents.co.uk](mailto:willesden.green@danielsestateagents.co.uk)

77 Chamberlayne Road, Kensal Rise  
London NW10 3ND

**Sales** 020 8969 5999  
**Lettings** 020 8969 5999  
E [kensalrise@danielsestateagents.co.uk](mailto:kensalrise@danielsestateagents.co.uk)