



daniels
danielsestateagents.co.uk

daniels
danielsestateagents.co.uk



Ridley Road, Kensal Green, London NW10 5UB
£570,000 - Share of Freehold



PROPERTY DESCRIPTION

NO UPPER CHAIN...

Set on the FIRST FLOOR of this PERIOD CONVERSION conversion is this SPACIOUS APARTMENT offering over 850sqft of living space.

Arranged to offer FOUR BEDROOMS the property boasts OPEN PLAN LIVING ROOM & KITCHEN AREA at the rear with doors onto a PRIVATE BALCONY, FAMILY BATHROOM and also boasts potential to extend into the loft space to create further space.

Ridley Road is a popular tree lined road offering easy access to the beautiful open spaces of Roundwood Park, Willesden Junction Station, Willesden Sports Ground and Roundwood Park.

To be offered with a Share of Freehold.

POINTS OF INTEREST

- FOUR BEDROOMS
- NO UPPER CHAIN
- PRIVATE BALCONY
- FIRST FLOOR
- SHARE OF FREEHOLD
- CLOSE TO AMENITIES

Ridley Road, NW10 5UB

Approx Gross Internal Area = 82.59 sq m / 889 sq ft

Balcony = 5.38 sq m / 57 sq ft

Total = 87.97 sq m / 946 sq ft

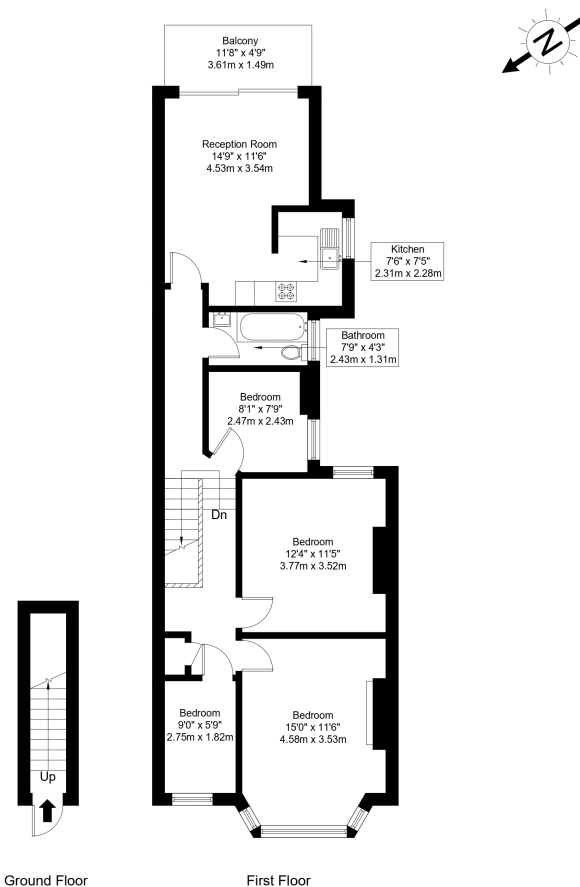

Ref :

Copyright **BLEU
PLAN**

The Floor plan is not to scale and measurements and areas shown are approximate and therefore should be used for illustrative purposes only. The plan has been prepared in accordance with the RICS code of Measuring Practice and whilst we have confidence in the information produced it must not be relied on. If there is any aspect of particular importance, you should carry out or commission your own inspection of the property.

Copyright @ BLEUPLAN