



Ashness Gardens, Greenford, UB6 0RP

Asking Price £625,000





## Floor Plan

### Ashness Gardens, UB6 0RP

Approx Gross Internal Area = 99.48 sq m / 1071 sq ft

Garage / Storage = 23.3 sq m / 251 sq ft

Garden = 64.2 sq m / 691 sq ft

Total = 186.98 sq m / 2013 sq ft

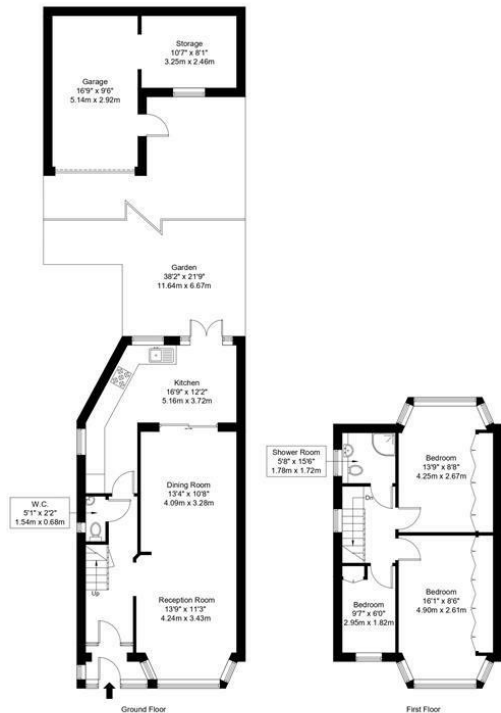

Ref :

Copyright **BLEUPLAN**

The Floor plan is not to scale and measurements and areas shown are approximate and therefore should be used for illustrative purposes only. The plan has been prepared in accordance with the RICS code of Measuring Practice and whilst we have confidence in the information produced it must not be relied on. Maximum lengths and widths are represented on the floor plan. If there is any aspect of particular importance, you should carry out or commission your own inspection of the property. Copyright @ BLEUPLAN

- WELL PRESENTED THREE BEDROOM HOUSE
- EXTENDED TO THE REAR
- WRAP AROUND KITCHEN DINER
- THROUGH LOUNGE
- DOWNSTAIRS WC
- THREE BEDROOMS
- FAMILY BATHROOM
- POTENTIAL FOR LOFT CONVERSION SUBJECT TO PLANNING
- PRIVATE REAR GARDEN
- OFF STREET PARKING

## Energy Efficiency Graph

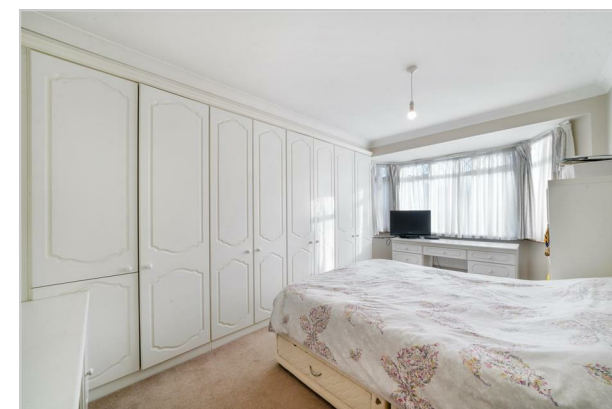
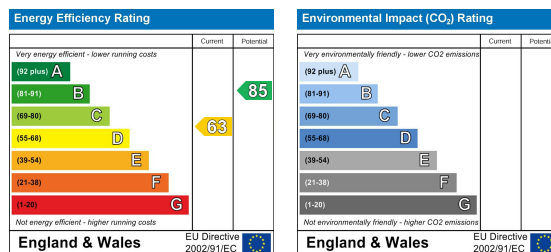

These particulars, whilst believed to be accurate are set out as a general outline only for guidance and do not constitute any part of an offer or contract. Intending purchasers should not rely on them as statements of representation of fact, but must satisfy themselves by inspection or otherwise as to their accuracy. No person in this firm's employment has the authority to make or give any representation or warranty in respect of the property.

## Sudbury

35 Court Parade, Sudbury  
Middlesex HA0 3HS

Sales 020 8904 4888  
Lettings 020 8452 7999  
E sudbury@danielsestateagents.co.uk

## Wembley

438 High Road, Wembley  
Middlesex HA9 6AH

Sales 020 8900 2811  
Lettings 020 8452 7999  
E wembley@danielsestateagents.co.uk

## Neasden

352 Neasden Lane, Neasden  
London NW10 0AD

Sales 020 8452 7000  
Lettings 020 8452 7999  
E neasden@danielsestateagents.co.uk

## Willesden Green

33 Walm Lane, Willesden Green  
London NW2 5SH

Sales 020 8452 7000  
Lettings 020 8452 7999  
E willesdengreen@danielsestateagents.co.uk

## Kensal Rise

77 Chamberlayne Road, Kensal Rise  
London NW10 3ND

Sales 020 8969 5999  
Lettings 020 8969 5999  
E kensalrise@danielsestateagents.co.uk